



Inspection plan

Site plan is prepared 29-02-04

Early work excavation is under progress.

Site above the public road

Street lights to be installed

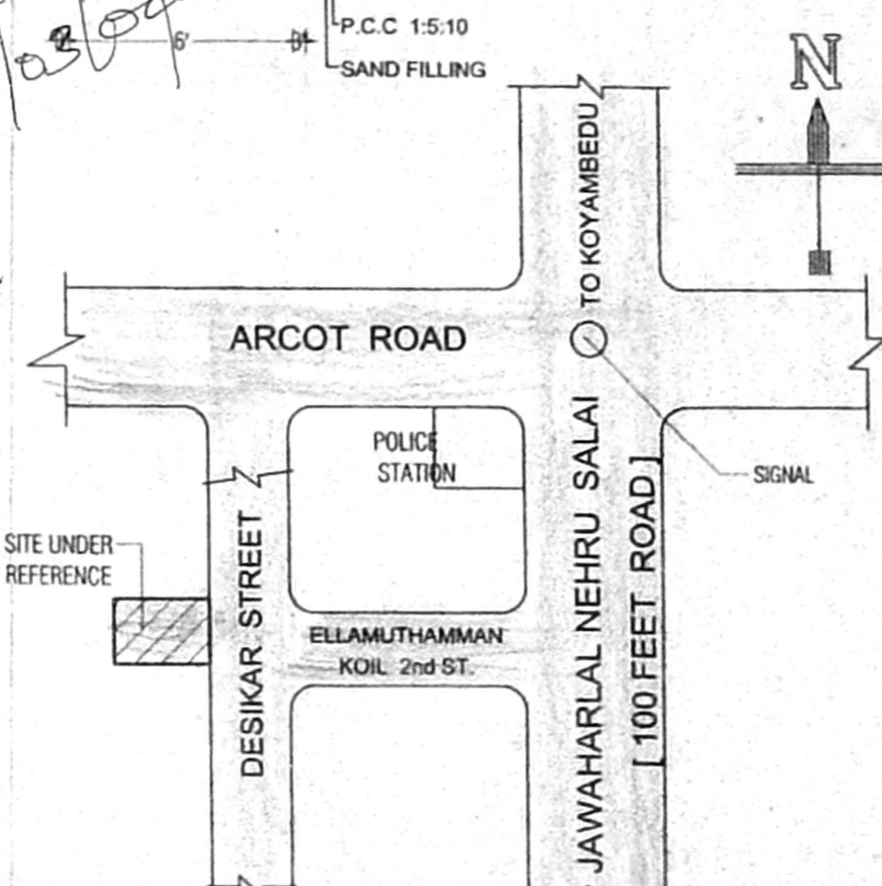
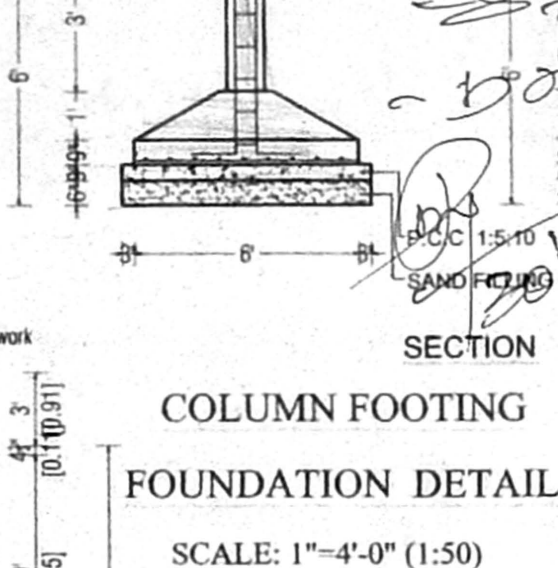
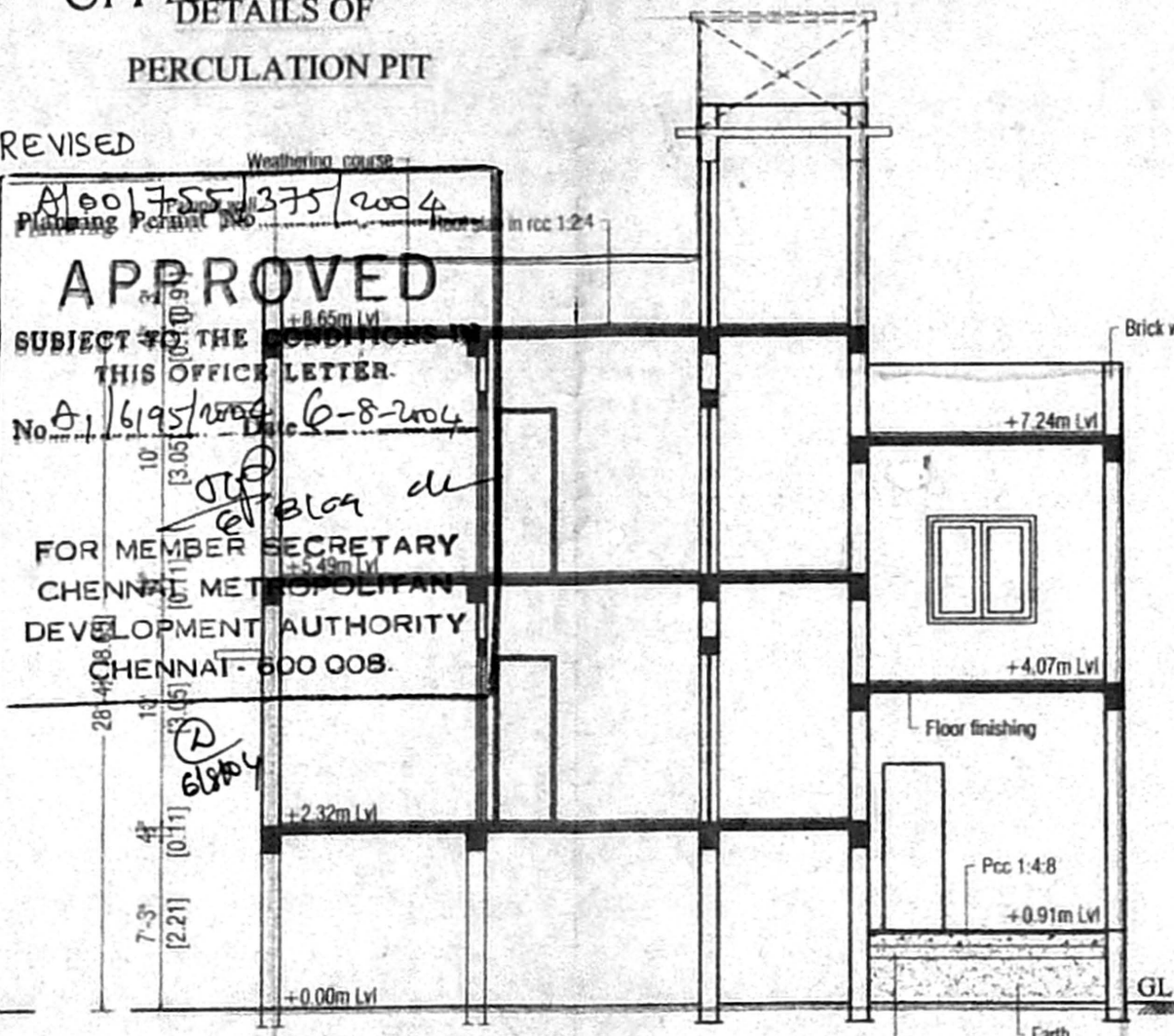
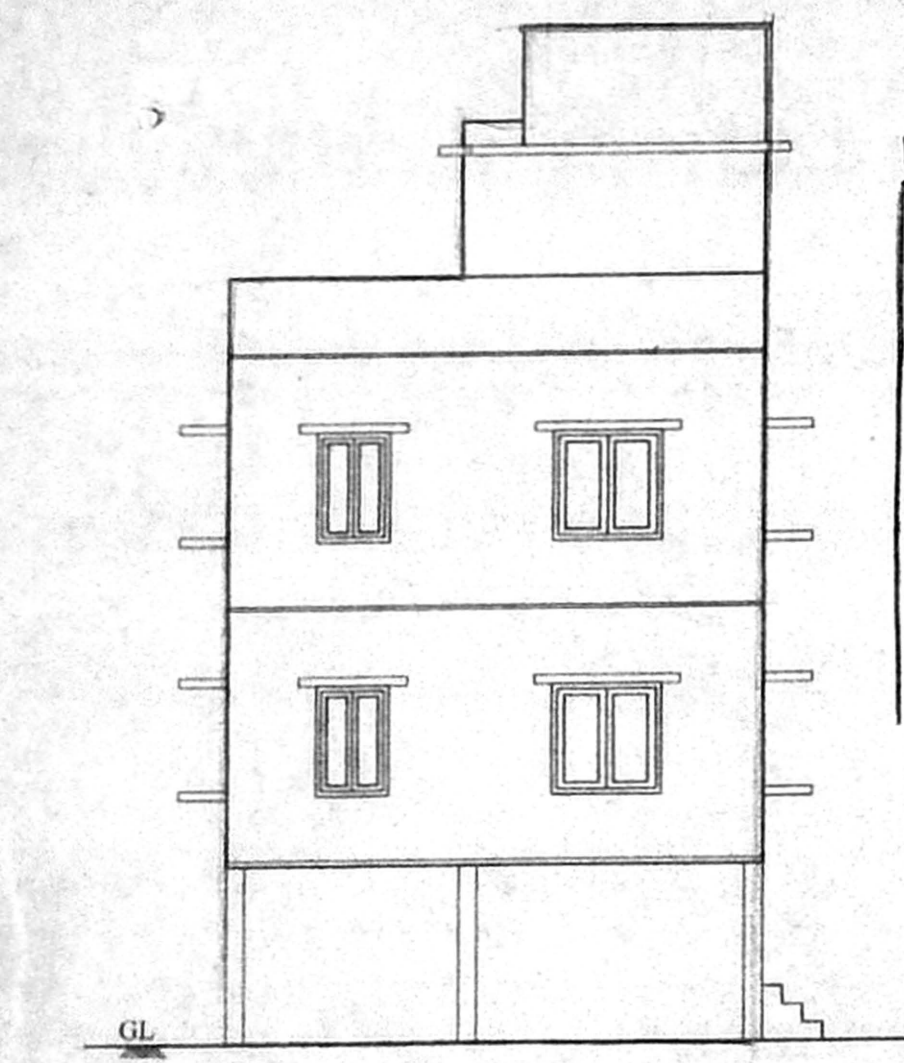
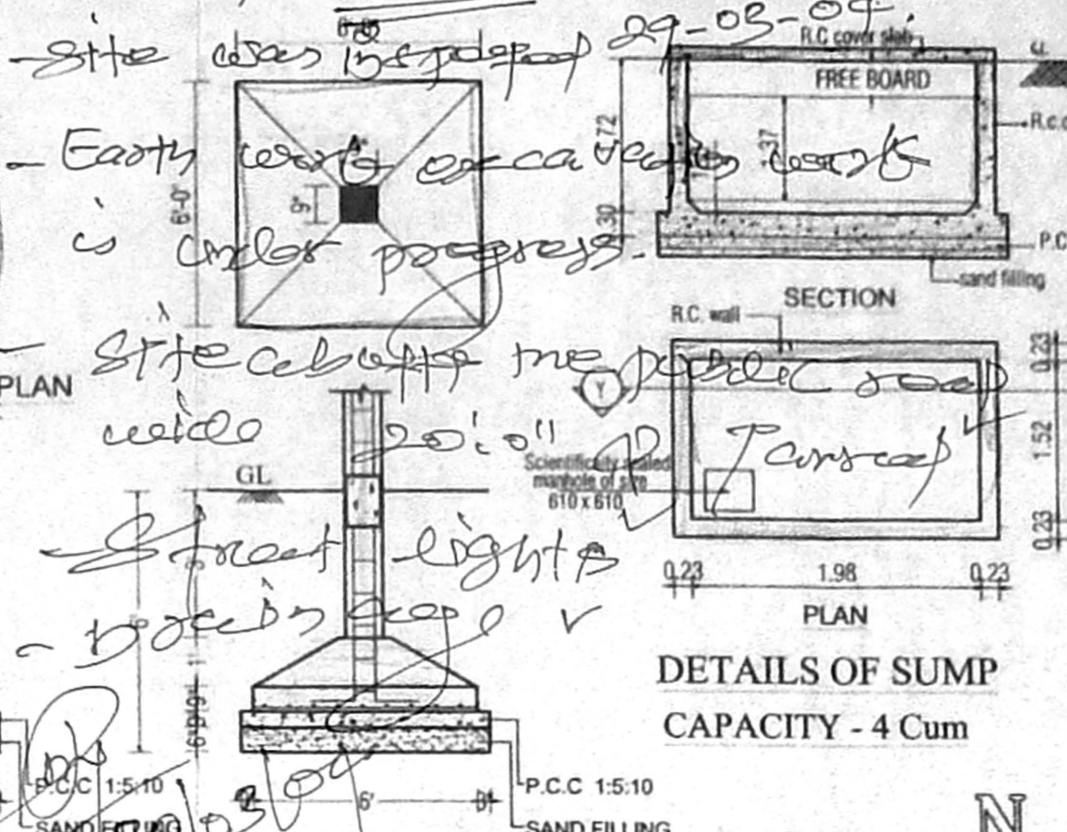
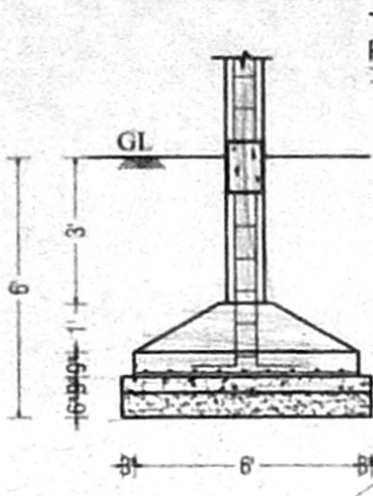
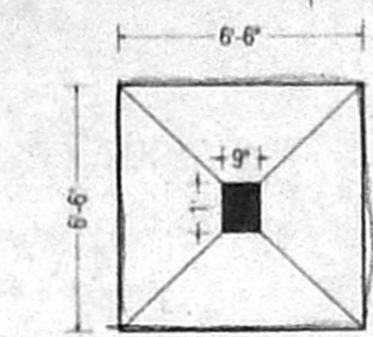
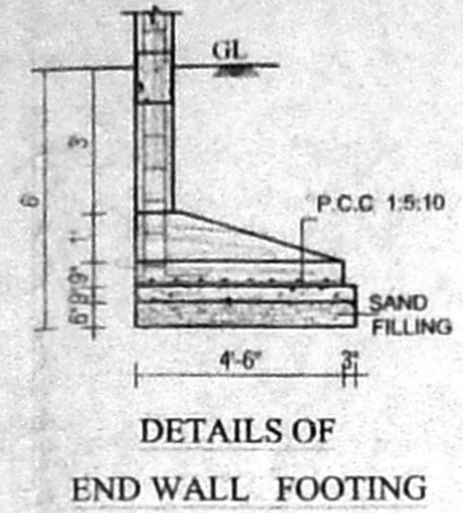
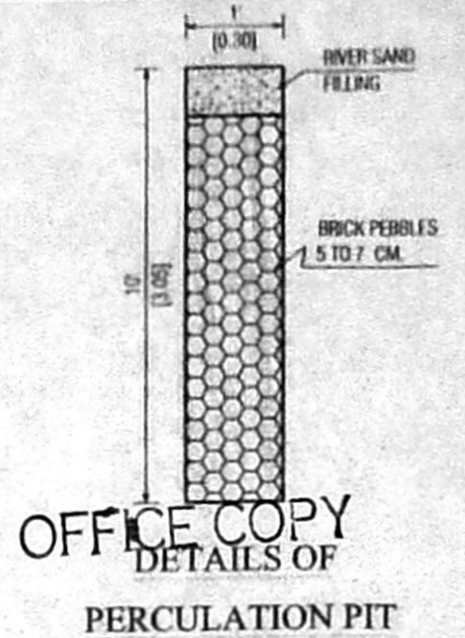
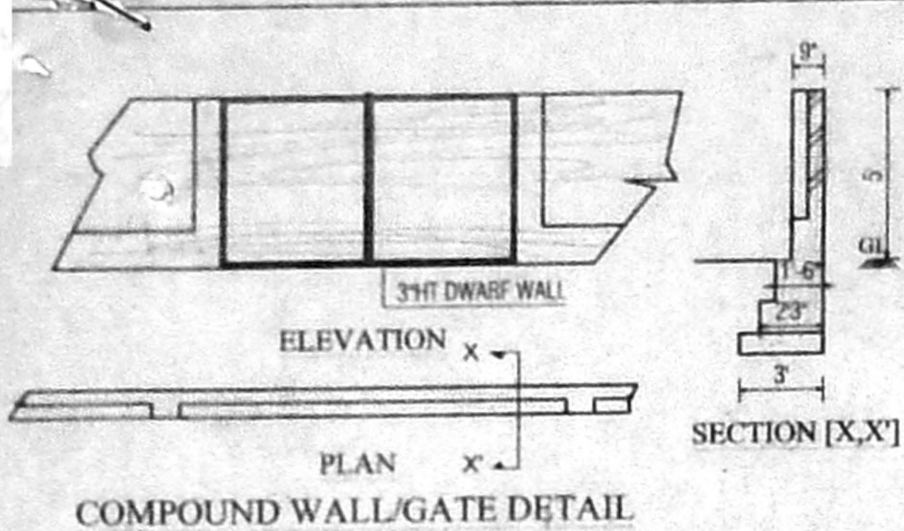

APPROVED FOR MEMBER SECRETARY CHENNAI METROPOLITAN DEVELOPMENT AUTHORITY CHENNAI - 600 008.

SCHEDULE OF JOINERY:

TYPE	DETAIL	WIDTH	HEIGHT
MD	C.W. PANELLED DOOR	1000	2135
D	CMDA A CHANNEL		2135
D1	C. No. 81/195/2004	915	2135
W	C.W. GLAZED WINDOW	1370	1370
W1	P. A. I. DO.	1370	1370
W2	DO.	1370	1370
V	C.W. GLAZED VENTILATOR	610	915

SPECIFICATION:

- FOUNDATION - RCC COLUMN FOOTINGS
- BRICK WORK - C.M 1:6 FOR SUPER STRUCTURE
- PLASTERING - C.M 1:5 FOR WALLS & 1:3 FOR CEILING
- FLOORING - MOSAIC FLOORING
- CEMENT PAINT - TWO COATS FOR WALLS & ONE EXTRA COAT FOR CEILING
- R.C.C - 1:2:4 FOR SLABS & LINTELS
- WOOD WORK - ALL WOOD WORKS IN BEST QUALITY TIMBER
- WEATHERING - B.JELLY LIME MORTAR OVER ROOF COURSE
- COURSE - SLAB ONE LAYER OF COUNTRY TILES

COLOUR INDEX:

PROPOSED - (Symbol)

BOUNDARY - (Symbol)

ROAD - (Symbol)

AREA STATEMENT

	Sqft	Sqm
TOTAL SITE EXTENT	1231.00	114.40
GROUND FLOOR	373.36	34.70
FIRST FLOOR	796.50	74.02
SECOND FLOOR (ABOVE STILT)	501.26	46.58
TOTAL BUILD UP AREA	1671.12	155.30
PLOT COVERAGE		64.70%
F.S.I		1.36

REVISED PLAN SHOWING THE PRO. CONSTRUCTION OF RESIDENTIAL BUILDING AT DOOR No.19, DESIKAR STREET, VADAPALANI, CHENNAI - 600 026.

IN COMPRISED S.No.37/7, T.S.No. 15/pt. BK. No. 5 OF KODAMBAKKAM VILLAGE. MAMBALAM - GUINDY TK. DIVISION - 121, ZONE : VIII.

Sub. Dn. SANCTION PLAN WIDE No. 376/03.

SCALE :- 1" = 8'-0" [1:100]

LICENSED SURVEYOR

N. Gopinathan
Consulting Civil Engineer
Licensed Surveyor
CLASS-II L. No. 135,
Corporation of Madras
9, R. E. Puram Street,
Kodambakkam, Chennai - 600 088

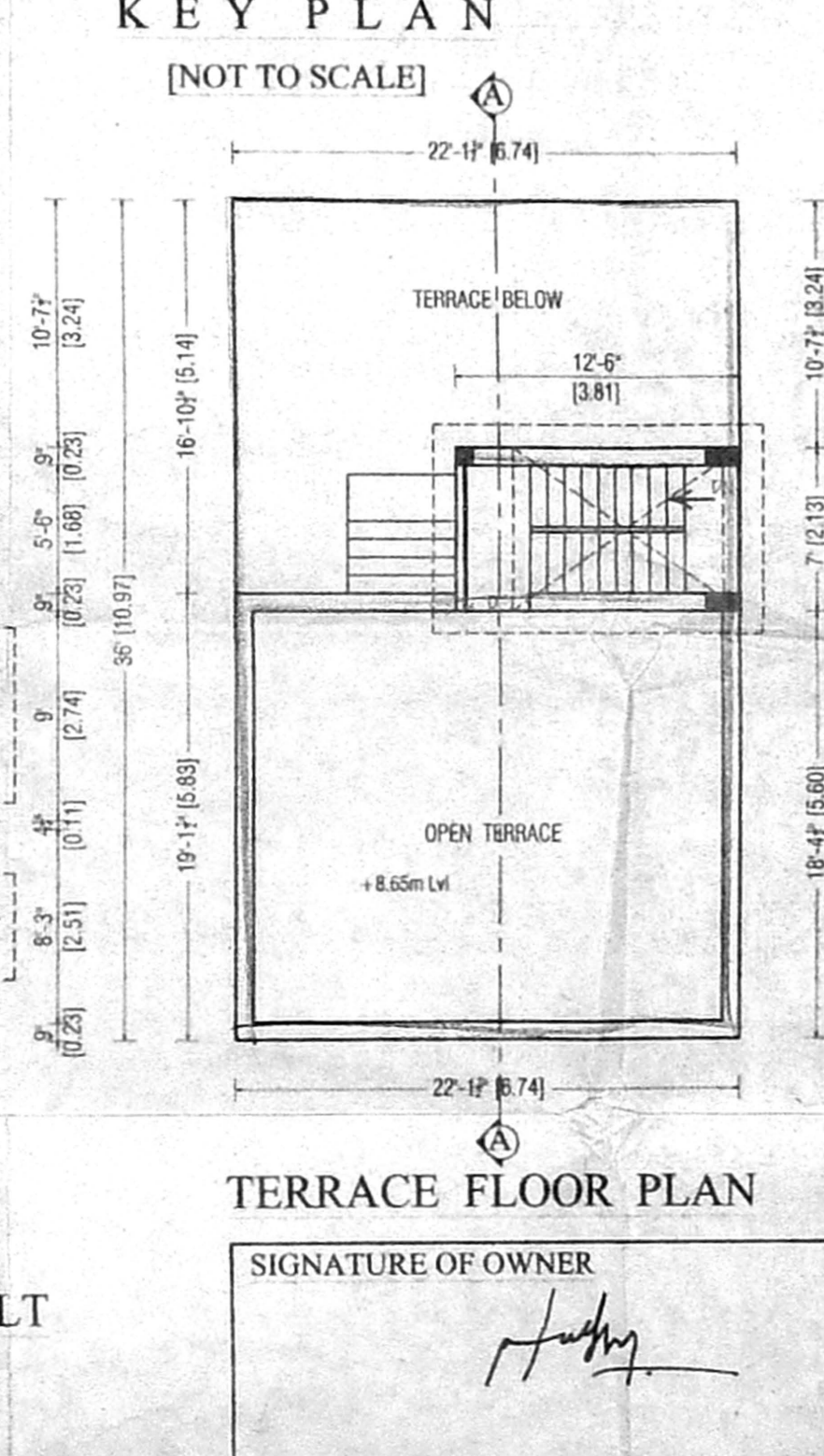
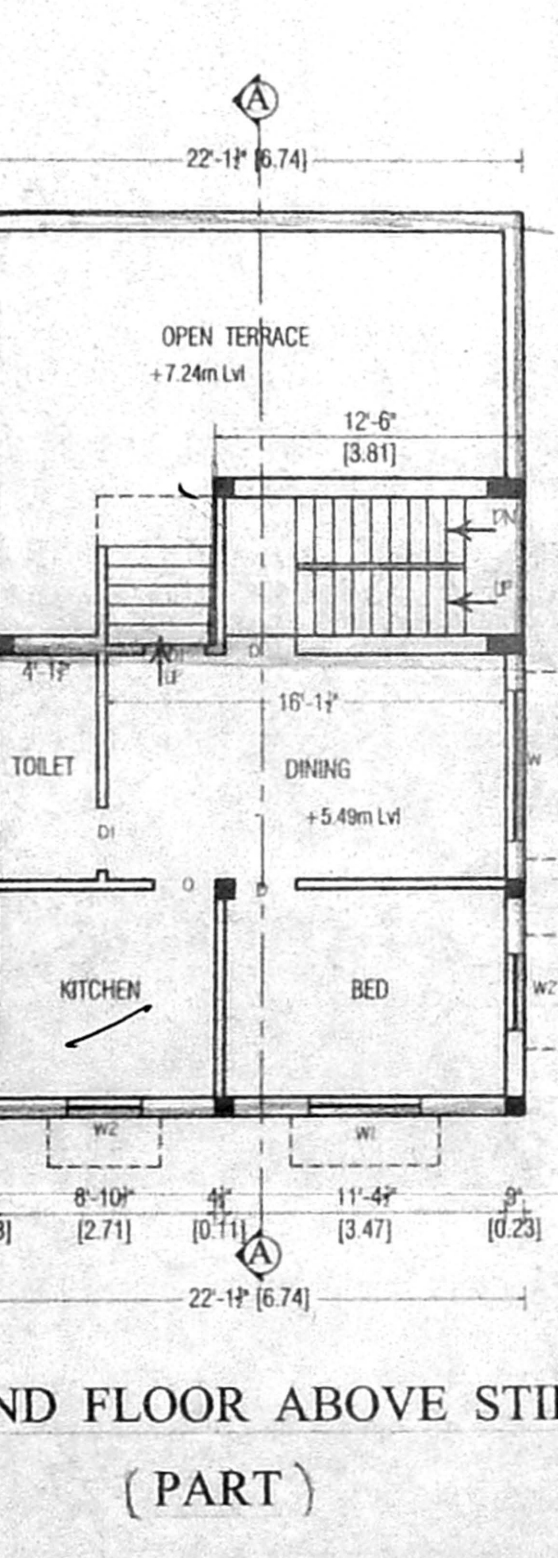
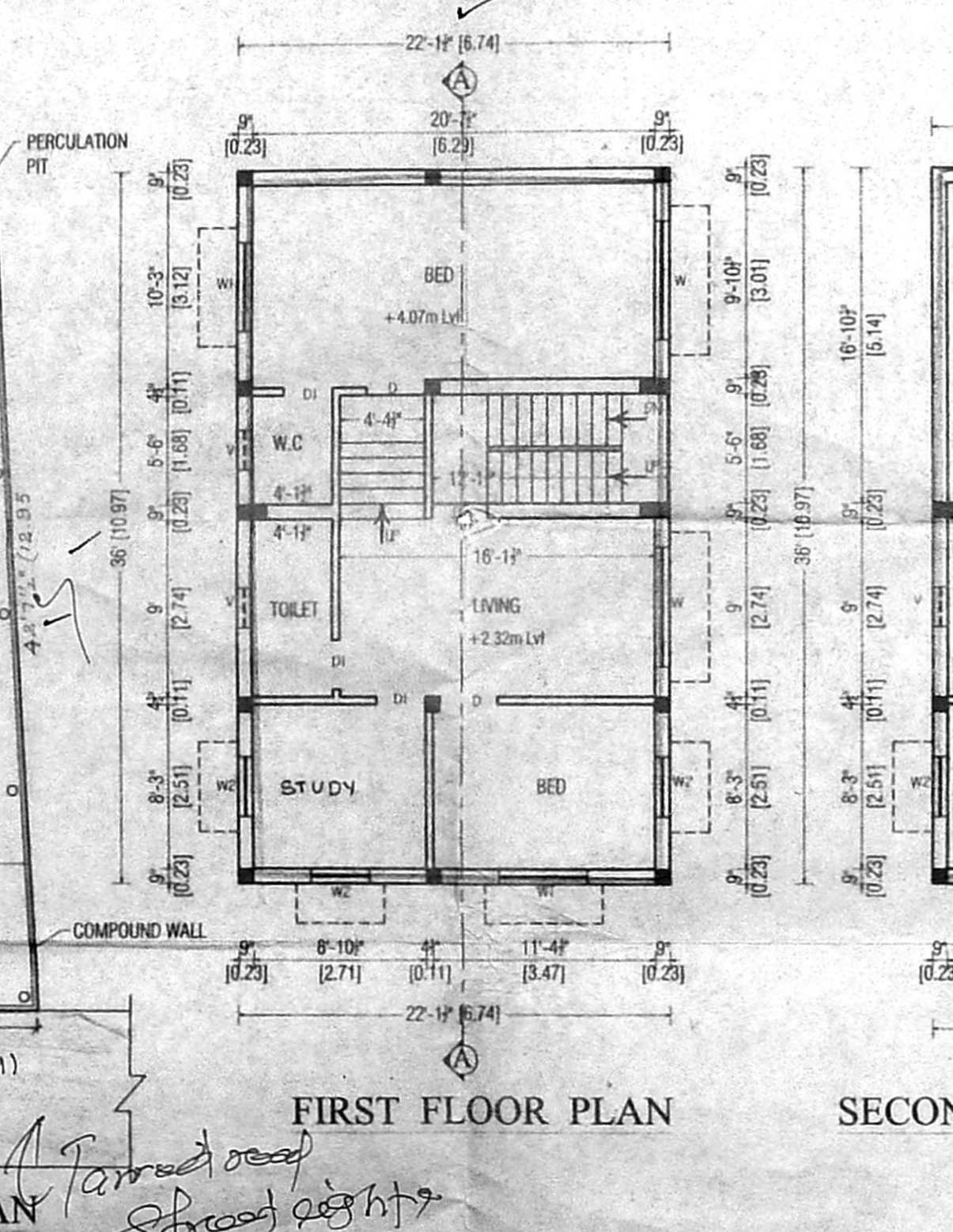
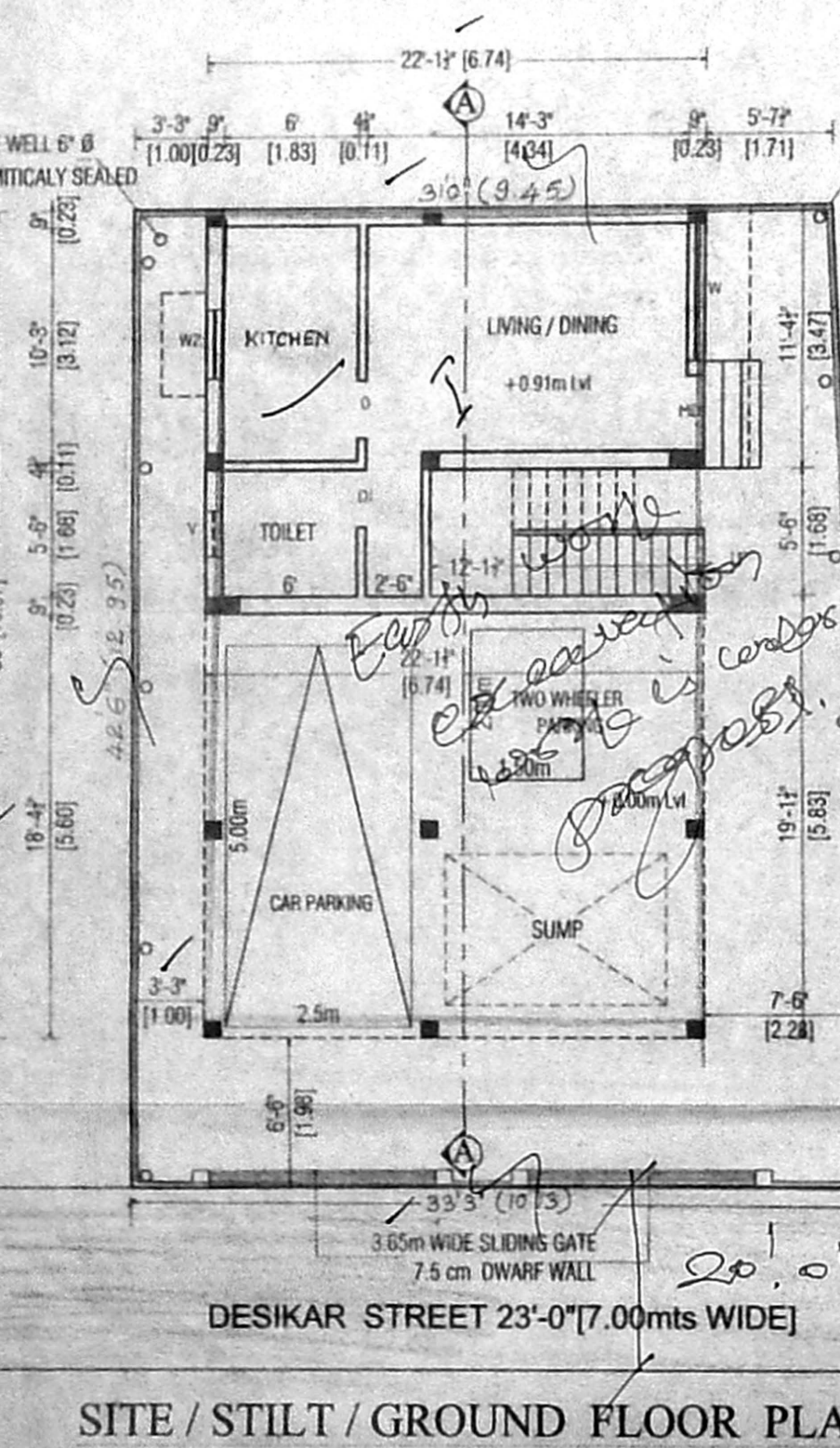

SIGNATURE OF OWNER

Handwritten signature

Handwritten notes: Street lights to be installed